

10th
ANNIVERSARY
2010 - 2020



WELL GRADED

PORTFOLIO

Well Graded Engineering PLC.

Well Graded Engineering PLC.
50/1203 Moo 9, Bangpood,
Pakkred. Nonthaburi 11120

Contact Us
Tel. 02-981-7992
Fax 02-981-7995

Social Media
Facebook : WellGraded
Website : www.wellgraded.com



WELL GRADED ENGINEERING



SUPALAI LOFT

PRAJADHIPOK - WONGWIAN YAI

| | |
|-----------------|---|
| OWNER | Supalai Public Company Limited |
| LOCATION | Bangkok |
| DETAILS | 1 Building, 30 Floors, 363 Units, Pool Swimming and Private Clubhouse |
| STATUS | On Process |



SUPALAI LOFT

KHAERAI STATION

| | |
|-----------------|----------------------------------|
| OWNER | Supalai Public Company Limited |
| LOCATION | Nonthaburi |
| DETAILS | 1 Building, 33 Floors, 422 Units |
| STATUS | Completed |

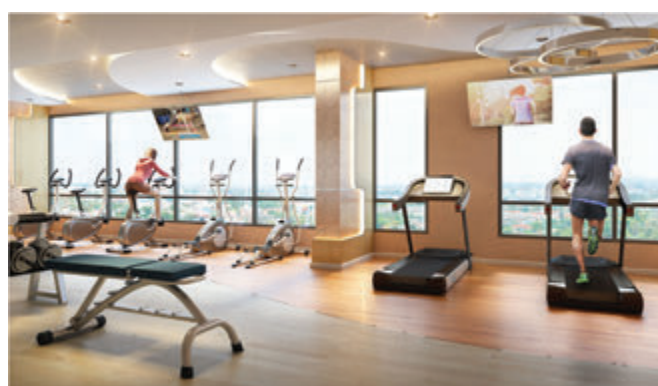

MODIZ LAUNCH

RANGSIT

| | |
|-----------------|-------------------------------------|
| OWNER | Assetwise Public Company Limited |
| LOCATION | Pathum Thani |
| DETAILS | 1 Building, 36 Floors, 28,500 sq.m. |
| STATUS | On Process |



THE EXCEL

RATCHADA 18

OWNER All Inspire Development Public Company Limited

LOCATION Bangkok

DETAILS 2 Buildings, 8 Floors, 270 Units and Private Clubhouse



ATMOZ

LADPRAO 15

| | |
|-----------------|---|
| OWNER | Assetwise Public Company Limited |
| LOCATION | Bangkok |
| DETAILS | 3 Buildings, 8 Floors, 570 Units and Private Clubhouse 2 Swimming Pools and Auto Parking |
| STATUS | Completed |



ATMOZ

LADPRAO 71

| | |
|-----------------|--|
| OWNER | Assetwise Public Company Limited |
| LOCATION | Bangkok |
| DETAILS | 4 Buildings, 8 Floors, 740 Units and Private Clubhouse |
| STATUS | Completed |



DCONDO

HATYAI

| | |
|----------|--|
| OWNER | Sansiri Public Company Limited |
| LOCATION | Songkhla |
| DETAILS | 2 Buildings, 7 Floors, 461 Units and Private Clubhouse |
| STATUS | Completed |



RUNESU

THONGLOR 5

| | |
|-----------------|--|
| OWNER | W-Shinwa Company Limited |
| LOCATION | Bangkok |
| DETAILS | 1 Building, 8 Floors, 156 Units and 84 Auto Parking Spaces |
| STATUS | Completed |

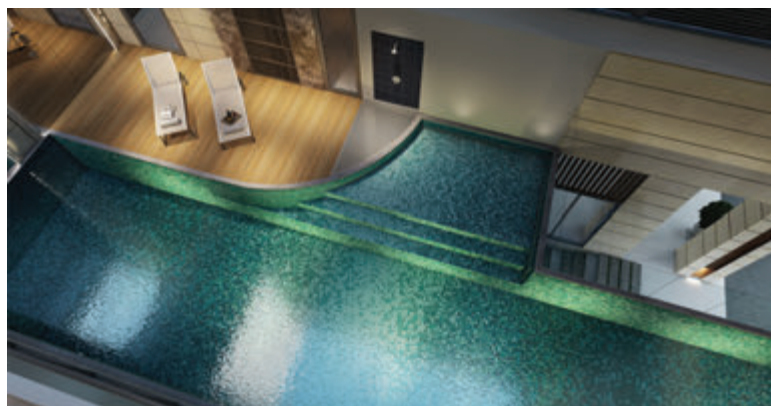

MAXXI CONDO

PHAHOLYOTHIN 34

| | |
|-----------------|---|
| OWNER | Maximus Estate Company Limited |
| LOCATION | Bangkok |
| DETAILS | 1 Building, 8 Floors, 249 Units and Private Clubhouse |
| STATUS | Completed |

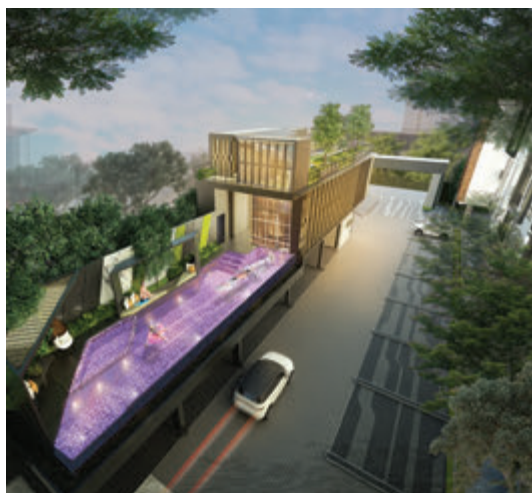

WYNN CONDO

CHOKCHAI 4

| | |
|-----------------|--|
| OWNER | Assetwise Public Company Limited |
| LOCATION | Bangkok |
| DETAILS | 3 Buildings, 8 Floors, 325 Units and Private Clubhouse |
| STATUS | Completed |



BROWN CONDO

RATCHADA 32

| | |
|-----------------|---|
| OWNER | Assetwise Public Company Limited |
| LOCATION | Bangkok |
| DETAILS | 1 Building, 7 Floors, 242 Units and Private Clubhouse |
| STATUS | Completed |

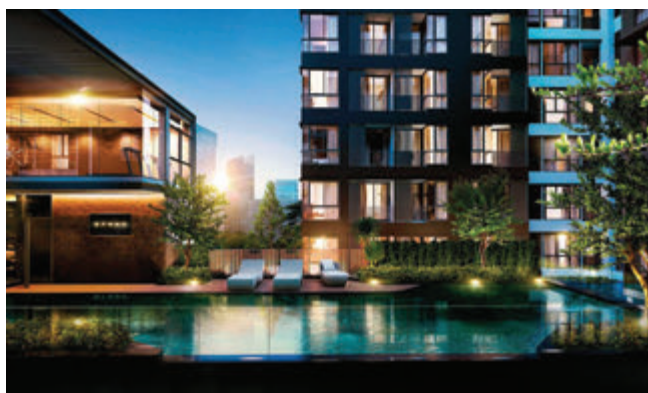

D CONDO

KANJANAVANICH

| | |
|-----------------|------------------------------------|
| OWNER | Sansiri Public Company Limited |
| LOCATION | Songkhla |
| DETAILS | 5 Buildings, 8 Floors, 1,268 Units |
| STATUS | Completed |

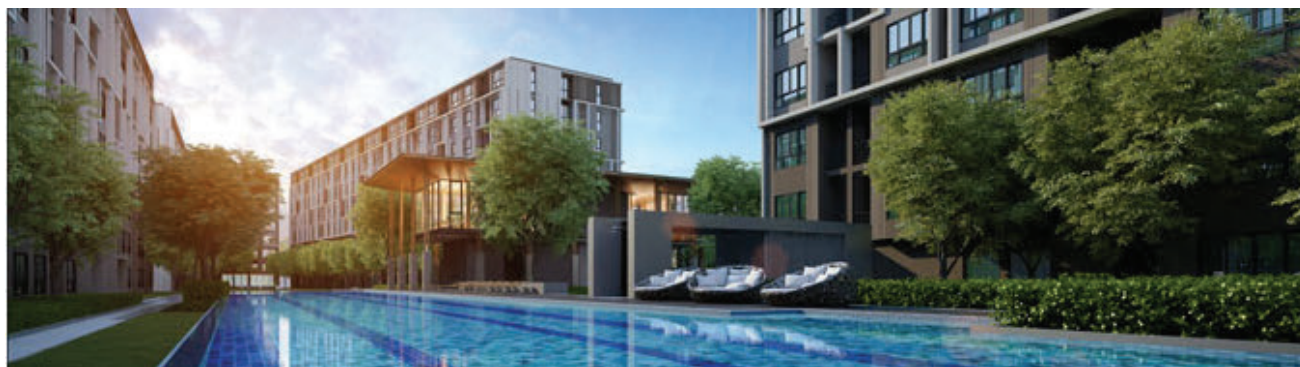

THE POINT CONDO

LAEMCHABANG

| | |
|----------|--------------------------------------|
| OWNER | Quality House Public Company Limited |
| LOCATION | Chonburi |
| DETAILS | 4 Buildings, 8 Floors, 683 Units |
| STATUS | Completed |



MEDICAL OFFICER

APARTMENT OF SOMDECH PHRA PINKLAO HOSPITAL

| | |
|-----------------|-------------------------------|
| OWNER | Naval Public Works Department |
| LOCATION | Bangkok |
| DETAILS | 217 Million Baht |
| STATUS | Completed |



STUDENT DORMITORY

SONGKHLA RAJABHAT UNIVERSITY

| | |
|-----------------|------------------------------------|
| OWNER | Songkhla Rajabhat University |
| LOCATION | Songkhla |
| DETAILS | 1 Building, 7 Floors, 10,000 sq.m. |
| STATUS | On Process |



OFFICER RESIDENCE OF PHUKET INTERNATIONAL AIRPORT PHUKET

| | |
|-----------------|--|
| OWNER | Airport of Thailand |
| LOCATION | Phuket |
| DETAILS | construction of 6 residential buildings with 8 storeys, a residential building with 5 storeys, 3 detached houses and landscape work. |
| STATUS | On Process |



MODIZ LAUNCH

PATHUMTANI

| | |
|-----------------|---|
| OWNER | Cerebium Company Limited |
| LOCATION | Pathumtani |
| DETAILS | Construction of high rise 36 storeys condominium. |
| STATUS | On Process |

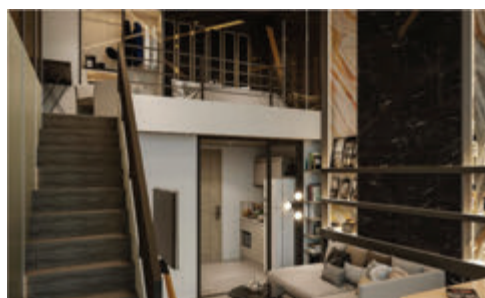

ONEDER KASET

BANGKOK

| | |
|-----------------|---|
| OWNER | Eakphoomsub Development Company Limited |
| LOCATION | Bangkok |
| DETAILS | Construction of 3 residential buildings with 8 storeys. |
| STATUS | On Process |



RENOVATE OF INTEGRATED END OF LINE PACKING AND STORAGE MASS PRODUCTION BUILDING

| | |
|-----------------|--|
| OWNER | Government Pharmaceutical Organization (GPO) |
| LOCATION | Bangkok |
| DETAILS | 2,850 sq.m. |
| STATUS | On Process |



PFP FACTORY

SONGKHLA

FACTORY

| | |
|-----------------|---|
| OWNER | Pacific Fish Processing Company Limited |
| LOCATION | Songkhla |
| DETAILS | 9,500 sq.m. |
| STATUS | Completed |



THE RENOVATION PROJECT FOR X/RAY IRRADIATION FACILITIES CHONBURI

| | |
|-----------------|--|
| OWNER | Synergy Health (Thailand) Company Limited |
| LOCATION | Chonburi |
| DETAILS | Construction of 3 storeys factory with X-Ray Irradiation facilities. |
| STATUS | On Process |



SONGKHLA HOSPITAL

SONGKHLA

| | |
|----------|-------------------|
| OWNER | Songkhla Hospital |
| LOCATION | Songkhla |
| DETAILS | 168 Million Baht |
| STATUS | Completed |



HOSPITAL



KRABI NAKHARIN INTERNATIONAL HOSPITAL KRABI

OWNER Krabi Nakharin Company Limited
LOCATION Krabi
DETAILS 8 Floors, 180 beds
STATUS Completed



NAKHARIN HOSPITAL

NAKHON SRI THAMMARAT

| | |
|----------|--|
| OWNER | Nakharin Pattana Vejchakit Company Limited |
| LOCATION | Nakhon Sri Thammarat |
| DETAILS | 150 Beds |
| STATUS | Completed |



HOSPITAL

SIKHIU HOSPITAL

NAKHON RATCHASIMA

| | |
|----------|-----------------------------------|
| OWNER | Nakhon Ratchasima |
| LOCATION | Nakhon Ratchasima |
| DETAILS | 1 Building, 3 Floors, 4,382 sq.m. |
| STATUS | Completed |



OFFICE BUILDING ERC

VIBHAVADI RANGSIT ROAD

| | |
|-----------------|--|
| OWNER | Energy Regulatory Commission Of Thailand |
| LOCATION | Bangkok |
| DETAILS | 18,000 sq.m. (Green Building) |
| STATUS | On Process |

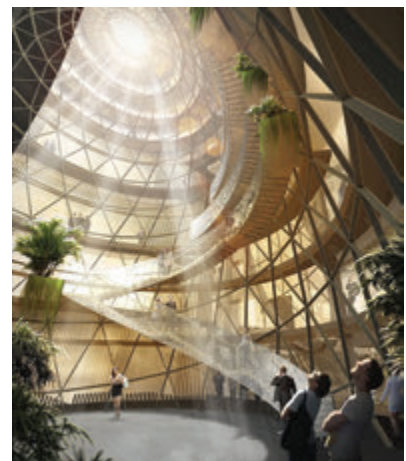
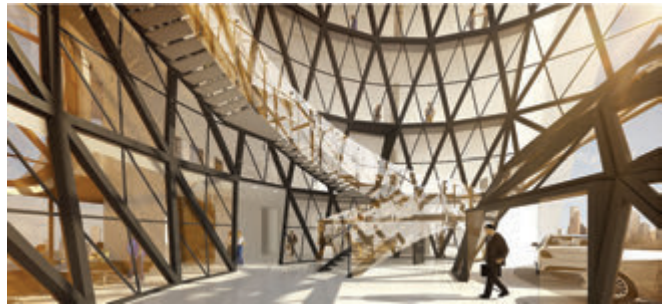
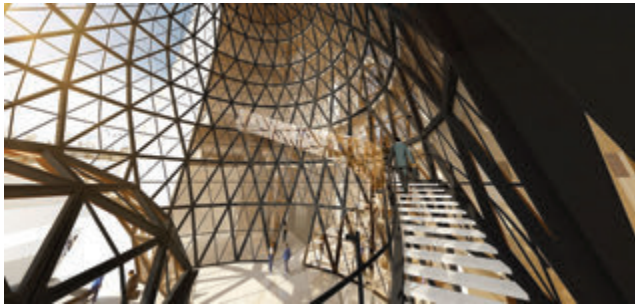

PRINCE OF SONGKHLA UNIVERSITY

SOUTHERN THAILAND SCIENCE PARK

| | |
|-----------------|--|
| OWNER | Office of the Permanent Secretary, Ministry of Higher Education, Science, Research and Innovation |
| LOCATION | Songkhla |
| DETAILS | 425 Million Baht |
| STATUS | Completed |



OFFICE BUILDING MEA

BANGKOK

| | |
|-----------------|--|
| OWNER | Metropolitan Electricity Authority (MEA) |
| LOCATION | Bangkok |
| DETAILS | 350 Million Baht |
| STATUS | Completed |



OFFICE OF THE FINE ARTS DEPARTMENT BANGKOK

OWNER Fine Arts Department
LOCATION Bangkok
DETAILS 538 Million Baht
STATUS Completed

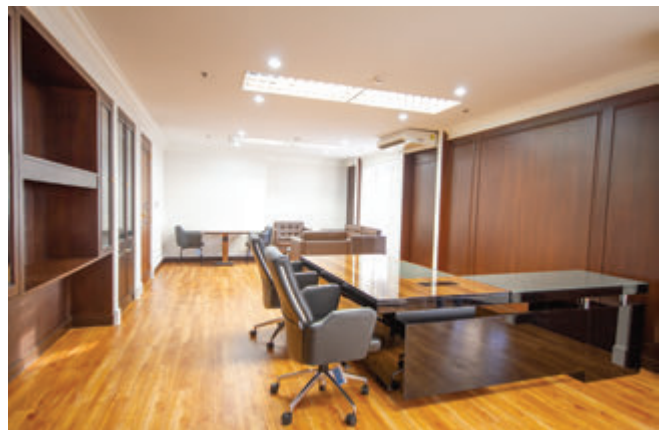
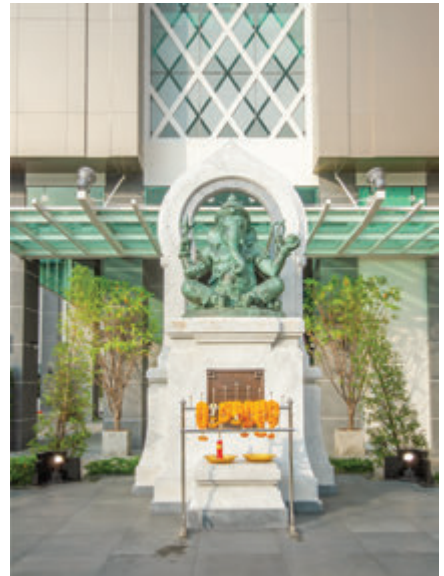

SRIKRUNG HEAD OFFICE

BANGKOK

| | |
|----------|---|
| OWNER | Srikrung Company Limited |
| LOCATION | Bangkok |
| DETAILS | Construction of office building with 7 storeys. |
| STATUS | On Process |



HAPPY AVENUE

DONMUANG

| | |
|----------|--------------------------------------|
| OWNER | Infinite Real Estate Company Limited |
| LOCATION | Bangkok |
| DETAILS | 1 Building, 4 Floors |
| STATUS | Completed |



THE SIGNATURE

BY URBANO SAPHANKHWAI

| | |
|-----------------|--|
| OWNER | Pruksa Real Estate Public Company Limited |
| LOCATION | Bangkok |
| DETAILS | Interior of public area of The Signature by Urbano Saphankhwai |
| STATUS | Completed |

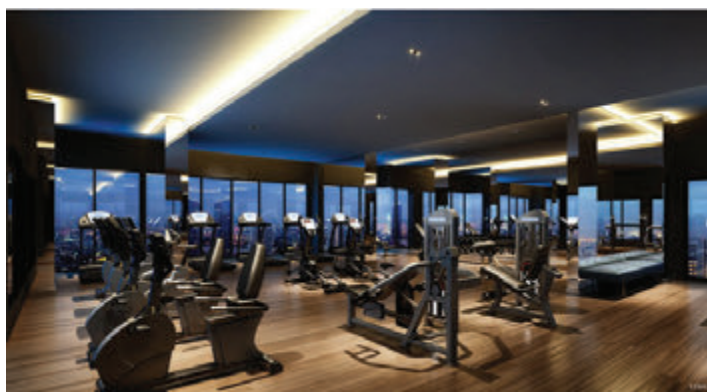
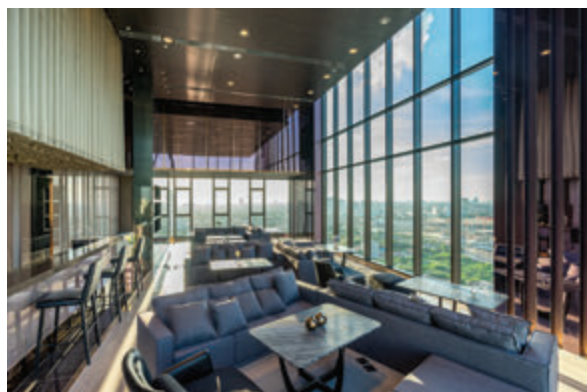
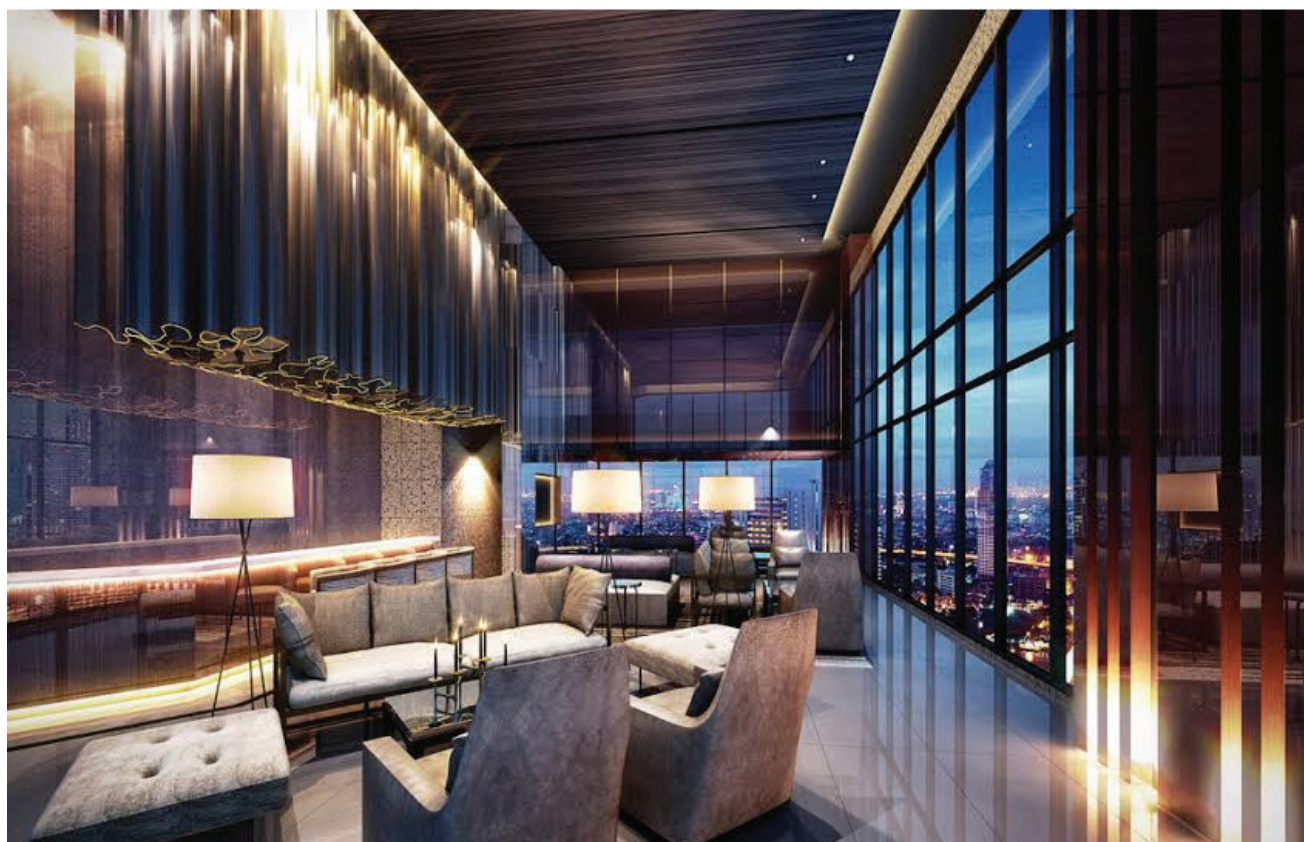

PUBLIC UTILITY OF CHONPRATHAN HOSPITAL NONTHABURI

| | |
|----------|----------------------|
| OWNER | Chonprathan Hospital |
| LOCATION | Nonthaburi |
| DETAILS | 358 Million Baht |
| STATUS | Completed |



RIVER DAM RENOVATION AT OFFICER RESIDENCE OF SUARNABHUMI AIRPORT

| | |
|-----------------|--|
| OWNER | Thai Customs |
| LOCATION | Samut Prakan |
| DETAILS | Dam length is 670 meters, projects value is 44 Million baht. |
| STATUS | On Process |

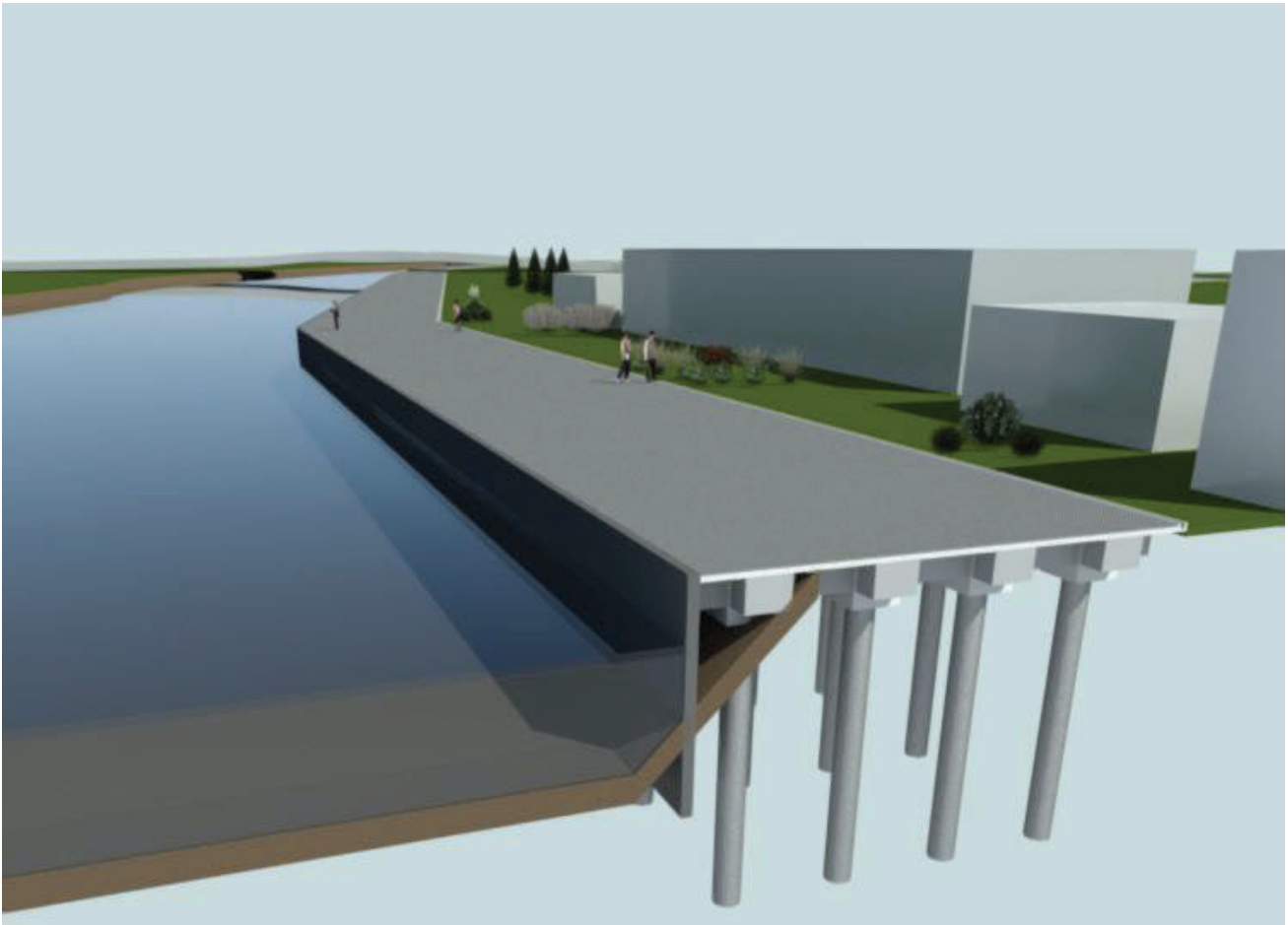

Development of wellbeing promotion system for patient Chonprathan hospital

| | |
|-----------------|---|
| OWNER | Srinakharinwirot University |
| LOCATION | Nonthaburi |
| DETAILS | construction of building with 4 storeys and renovation of building with 2 storeys |
| STATUS | On Process |

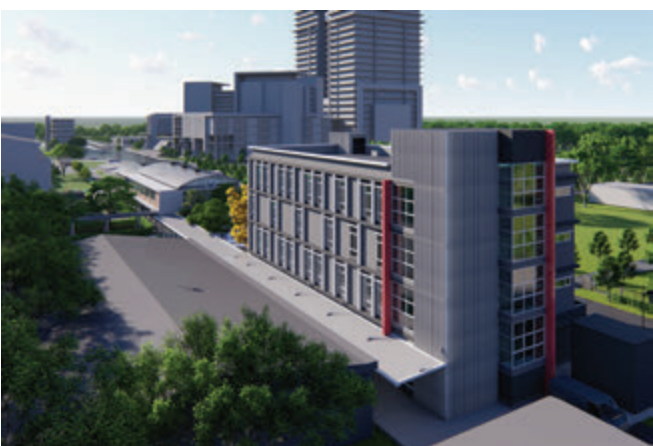



WELL GRADED ENGINEERING





งานคุณภาพ ตรงเวลา
พัฒนาสู่ความยั่งยืน

Well Graded Engineering PLC.
50/1203 Moo 9, Bangpood,
Pakkred. Nonthaburi 11120

Contact Us
Tel. 02-981-7992
Fax 02-981-7995

Social Media
Facebook : WellGraded
Website : www.wellgraded.com